JUSTICE IS OUR MIDDLE NAME

We're International Justice Mission, and we believe that justice for the poor is possible.

We are a global organization that protects the poor from violence in the developing world.

Our global team includes more than 750 lawyers, investigators, social workers, community activists and other professionals at work through 17 field offices.

OUR WORK HAPPENS BY:

RESCUING VICTIMS

Get them out of the place where they're in danger

BRINGING CRIMINALS TO JUSTICE

Hold slave-owners, traffickers, rapists and criminals accountable in court

RESTORING SURVIVORS

Give them the support and tools they need to heal and thrive

STRENGTHENING JUSTICE SYSTEMS

Stop violence before it starts by helping strengthen the local justice system

OUR FIGHT

SLAVERY

SEX TRAFFICKING

SEXUAL VIOLENCE

POLICE BRUTALITY

LAND THEFT

CITIZENS RIGHTS ABUSE

WE SERVE VICTIMS OF VIOLENCE THROUGHOUT THE DEVELOPING WORLD.

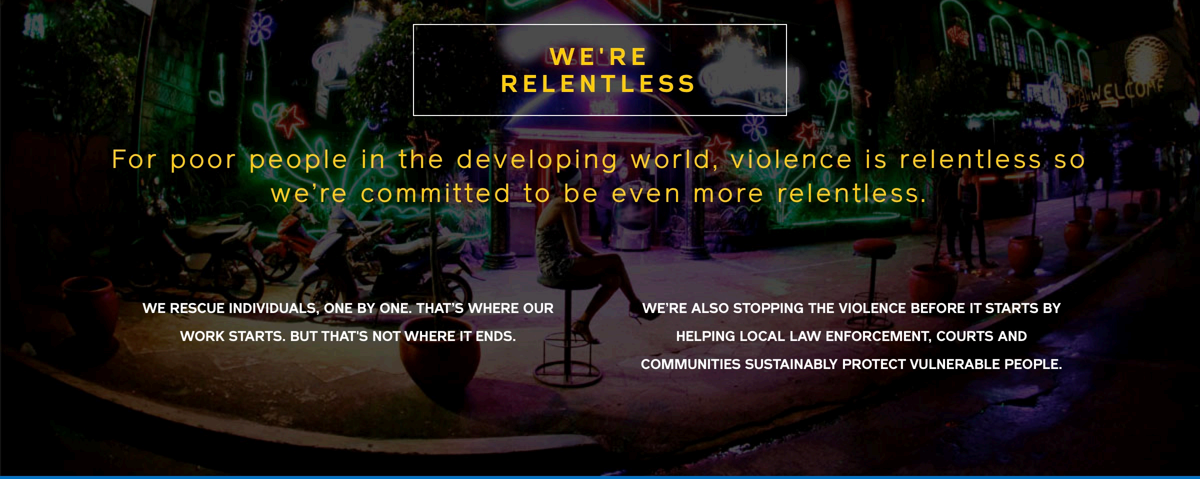

WE'RE RELENTLESS

For poor people in the developing world, violence is relentless so we're committed to be even more relentless.

WE RESCUE INDIVIDUALS, ONE BY ONE. THAT'S WHERE OUR WORK STARTS. BUT THAT'S NOT WHERE IT ENDS.

WE'RE ALSO STOPPING THE VIOLENCE BEFORE IT STARTS BY HELPING LOCAL LAW ENFORCEMENT, COURTS AND COMMUNITIES SUSTAINABLY PROTECT VULNERABLE PEOPLE.

AND WE'RE SEEING PROOF THAT CHANGE IS POSSIBLE

So far, we've rescued more than 40,000 people from violence and oppression. And, today, our work is helping to protect 21 million people globally from violence.

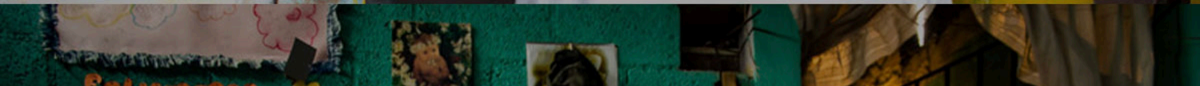

Felicidades
Mami

A LITTLE MORE ABOUT US

WE'RE ALL ABOUT PARTNERSHIP.

WE'RE FROM ALL OVER.

WE'RE INSPIRED BY GOD'S CALL TO LOVE ALL PEOPLE AND SEEK JUSTICE.

WE LOVE DATA

WHAT ARE OTHERS SAYING?

Highlighted as one of 10 non-profits "making a difference" by U.S. News and *World Report*, IJM's effective model has been recognized by the U.S. State Department, the World Economic Forum and leaders around the globe, as well as featured by *Forbes, Foreign Affairs, The Guardian, The New York Times, The Phnom Penh Post, The Times of India, National Public Radio and CNN*, among many other outlets.

"Independent evaluation has demonstrated that after four years of IJM partnership with local law enforcement in Cebu, Philippines, the availability of minors for sex decreased by a stunning 79%."

– U.S. State Department Trafficking in Persons Report 2012

"Gary Haugen and IJM are waking up the social consciences of the worldwide Church, even as they have shown the international human rights community why the end of poverty requires the end of violence caused by the widespread failure of justice systems in the developing world."

– Tim Keller, Redeemer Presbyterian Church of New York City

"The livestream abuse happens in many of Philippines' densely populated, impoverished neighborhoods, said attorney Gideon Cauton, who works with the nonprofit International Justice Mission. The organization provides social workers, shelters, lawyers and even former U.S. police detectives to local law enforcement, who don't have enough resources to tackle all cases of online sexual exploitation of children."

– The Associated Press

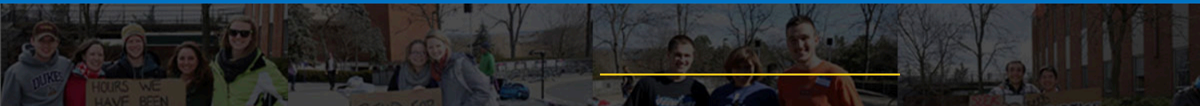

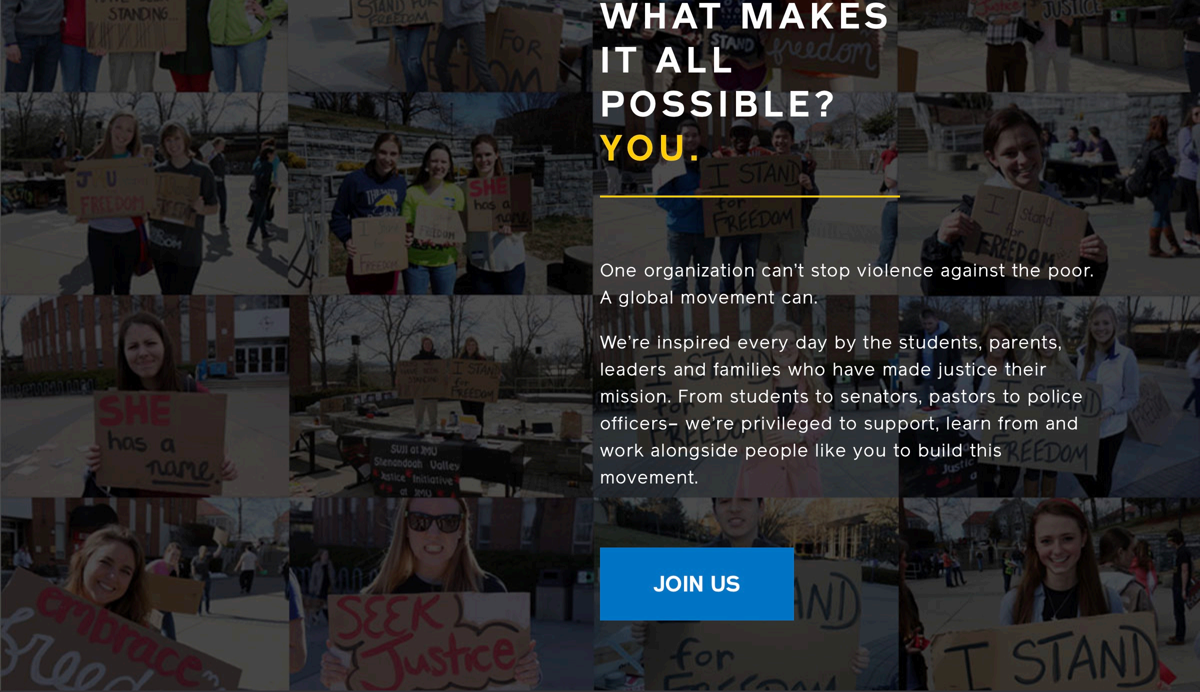

WHAT MAKES IT ALL POSSIBLE? YOU.

One organization can't stop violence against the poor. A global movement can.

We're inspired every day by the students, parents, leaders and families who have made justice their mission. From students to senators, pastors to police officers– we're privileged to support, learn from and work alongside people like you to build this movement.

JOIN US

GIVE TODAY

IJM

PARTNER OFFICES

Australia | Canada | Germany | Netherlands | The UK

©2017 International Justice Mission